

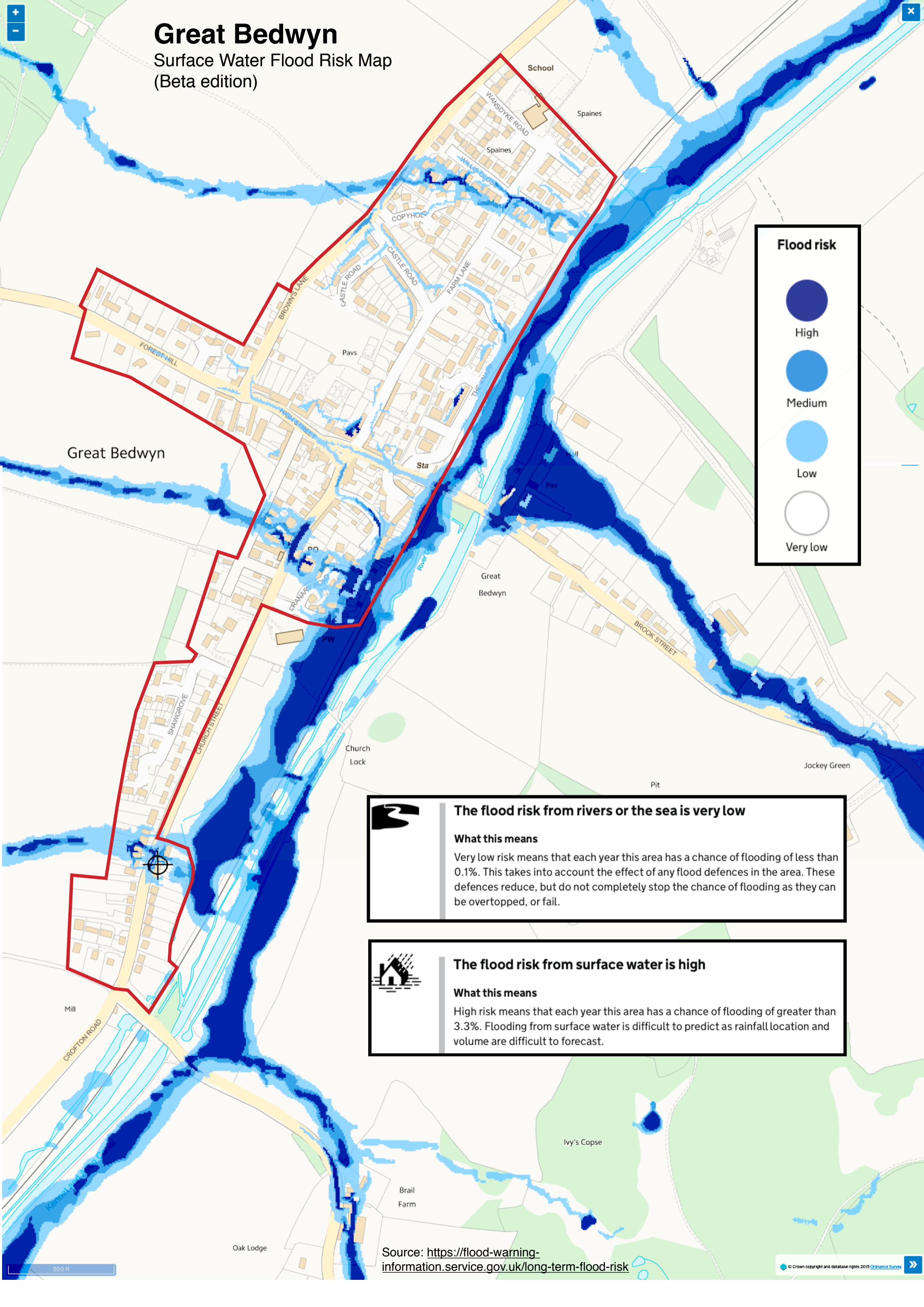

Great Bedwyn

Surface Water Flood Risk Map (Beta edition)



Flood risk

- High
- Medium
- Low
- Very low

 **The flood risk from rivers or the sea is very low**

What this means
Very low risk means that each year this area has a chance of flooding of less than 0.1%. This takes into account the effect of any flood defences in the area. These defences reduce, but do not completely stop the chance of flooding as they can be overtopped, or fail.

 **The flood risk from surface water is high**

What this means
High risk means that each year this area has a chance of flooding of greater than 3.3%. Flooding from surface water is difficult to predict as rainfall location and volume are difficult to forecast.

Source: <https://flood-warning-information.service.gov.uk/long-term-flood-risk>